

Accommodation

Maritime Hotel, The Quay, Bantry.

027 54700

2 nights B&B including conference dinner:

€175 (Single) €270 (Double/Twin)

Extra night B&B (Sunday) €65 (Single)

€89 (Double/Twin)

[conference rate—please quote]

Selection of guesthouses

Edencrest B&B

027-51110

The Mill B&B

027-50278

Cnoc a' Duin B&B

027- 50744

Student Bursaries

The Group is offering a number of bursaries to postgraduate students to enable them to attend the conference. Bursaries include:

Conference fee, Dinner, up to €50 travel expenses, and one year's membership of the Group.

Applications to: secretary@irishsettlement.ie by 20 April.

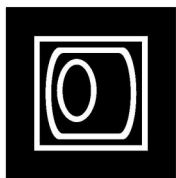

**Group
for the Study
of
Irish Historic Settlement**

www.irishsettlement.ie

Registration Form

	Price
Conference fee	€50/£40
Student conference fee	€20/£16
Individual sessions [Saturday/Sunday]	€15/£13
Conference dinner [four courses]	€25/£20
Annual membership fee	€15/£13
Annual student membership fee	€7/£6

Note: conference fee includes coffee and bus for fieldtrip

Pay online at www.irishsettlement.ie using PayPal

or by completing the following form

Sign up for:

- Conference fee _____
- Dinner [tick if attending—pay at conference] _____
- Individual session — Friday/Saturday/Sunday _____
- Membership renewal/join _____

Total: _____

Please use block capitals

Name

Address

Email

Cheques should be made payable to GSIHS

Please return this form, together with payment to:

Dr David Fleming, Treasurer,

Dept of History, University of Limerick, Limerick

David.fleming@ul.ie

Group for the Study of Irish Historic Settlement Annual Conference Maritime Hotel, Bantry 9-11th May 2014

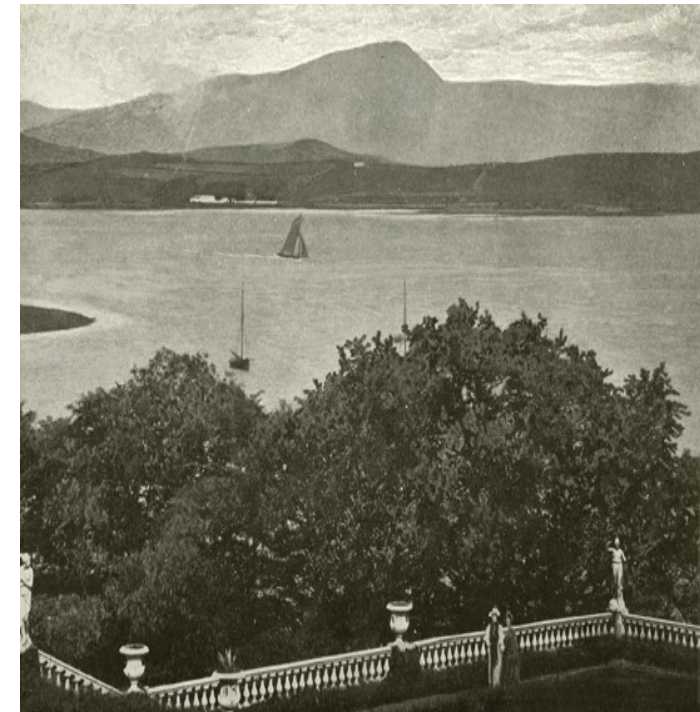

**Historic Settlement
Bantry and West Cork**

Friday, 9th May 2014

(Windward Suite, Maritime Hotel)

7.00 pm Registration and opening reception

Session 1

8.00 pm Keynote speaker

Dr Colin Breen (University of Ulster)

A remote landscape? Bantry and Beara - a landscape cultural history

Saturday, 10 May 2014

(Windward Suite)

Session 2

9.30 am Dr Paul MacCotter (UCC)

Medieval Bantry, Beara and An Fonn Iartharach

10.10 am Dr Connie Kelleher (DAHG)

Pirates as Settlers: Evidence for Early

Seventeenth-Century Piracy in Southwest

Munster

11.00 am Coffee

Session 3

11.40 am Eamonn Cotter

Dún na Séad Castle: a plantation house at Baltimore, Co. Cork

12.20 am Colm Moloney (Rubicon Archaeology)

Safe haven: the effectiveness of the defensive network of Bere Island in the early nineteenth century

1.00 pm Lunch

2.00 pm **Field Trip** by Bus to Mizen Peninsula taking in Mount Gabriel Copper mine, Altar Wedge Tomb and other sites.

Led by Prof. William O'Brien

7.15 pm Reception

8.00 pm Conference Dinner

(Windward Suite, Maritime Hotel)

Sunday, 11 May 2014

(Windward Suite)

9.30 am **Annual General Meeting** of Group for the Study of Irish Historic Settlement

Session 4

10.00 am Professor David Dickson (TCD)

What was special about the landscape of eighteenth-century west Cork?

10.40 am Professor William Smyth (UCC)

The Great Famine in West Cork: The Wider Regional Contexts

11.20 am Coffee

Session 5

11.40 am Dr Nigel Everett

Planters and Improvers around Bantry Bay, 1750 to 1921

12.20 pm James Hourihane

Bantry—a place apart

1.00 pm Lunch

2.30 pm **Field Trips**

Tour of Bantry and environs led by James Hourihane

Tour of Bantry House and Gardens
